

Crystalloid bolus fluid treatment should be no more than 20cc/kg prior to administration of blood products

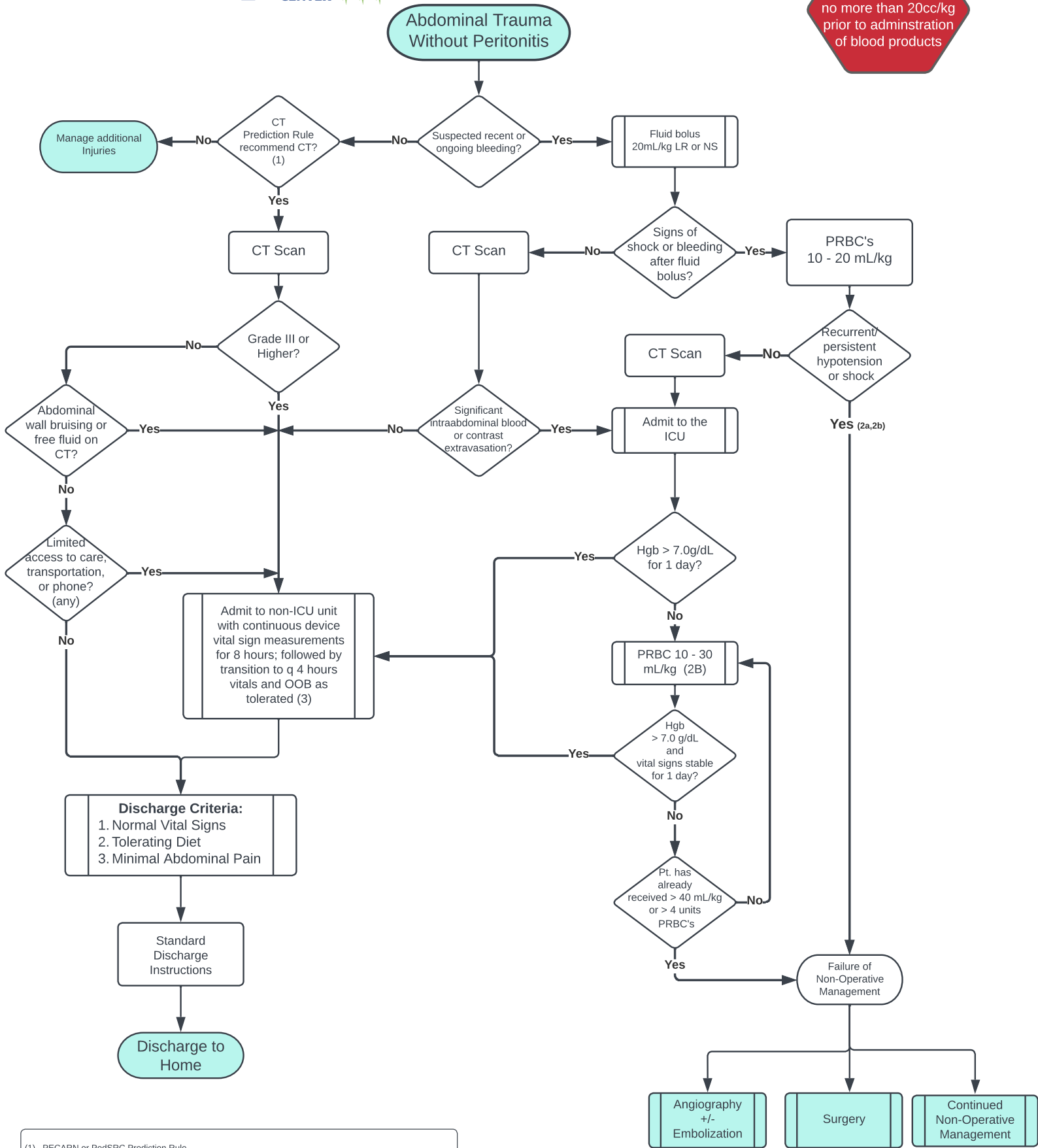

(1) PECARN or PedSRC Prediction Rule
 (2a) Consider other causes (head injury, tension pneumothorax, tamponade, pelvic hemorrhage)
 (2b) Activate Massive Transfusion Protocol
 (3) No routine post injury Hgb measures required unless clinically indicated by vitals or exam. Patients with unstable vital signs should be transferred to the ICU and placed on the "ongoing bleeding" pathway.